

Reading Museum - Windrush Day

ACTIVITY CART - *Travelling Turtle Sheet 2*

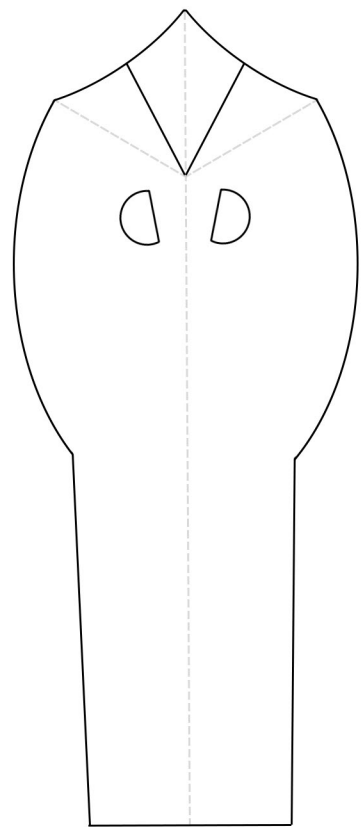

Head

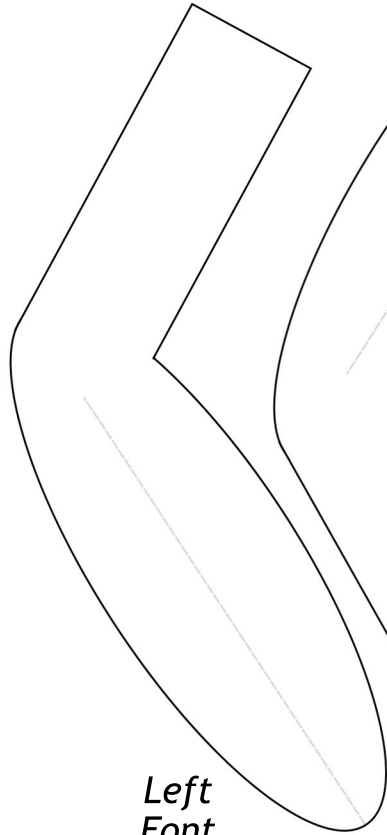

*Left
Front
Flipper*

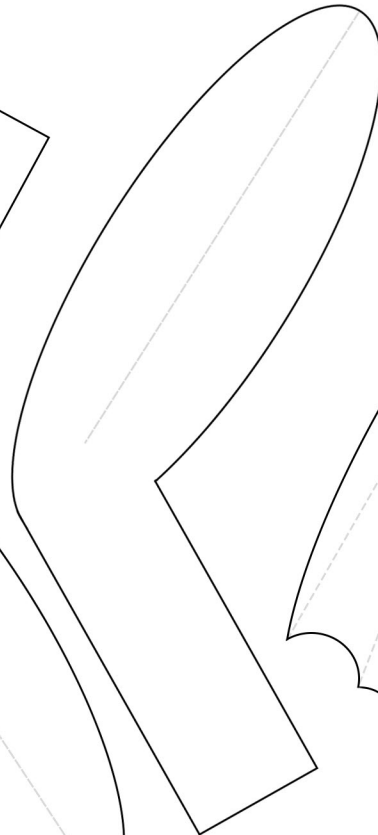

*Right
Front
Flipper*

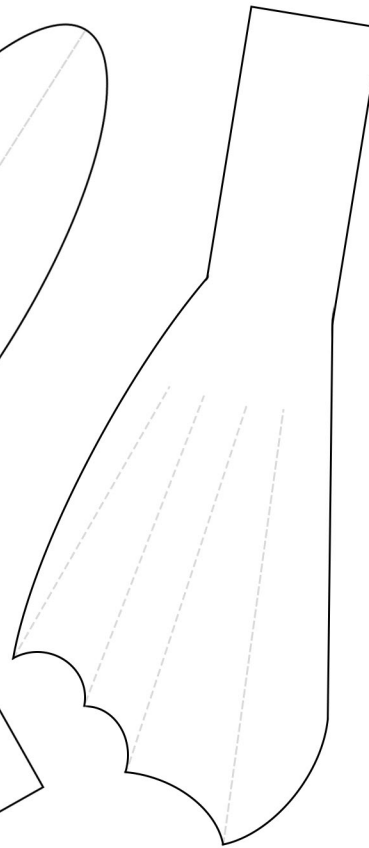

*Right
Back
Flipper*

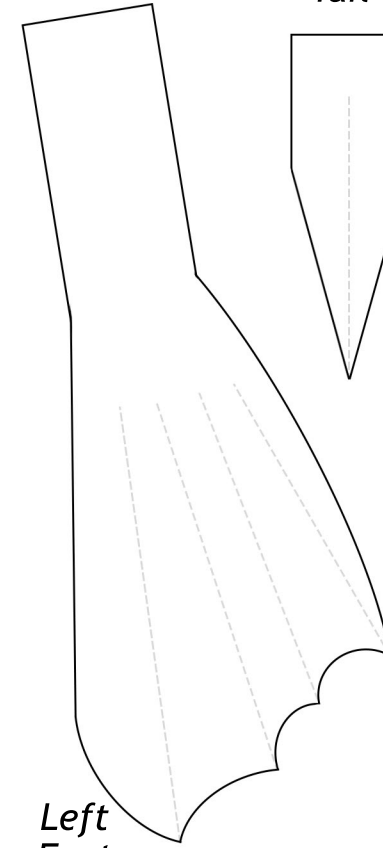

*Left
Front
Flipper*

Tail



1. Colour in the turtle body parts
2. Cut out each part following the bold lines
3. Fold along the dotted lines to create a 3D effect
4. For the turtle head cut the two bold lines then stick 1 and 2 together, and 3 and 4 together
5. Once you are finished, stick the parts to your turtle shell to finish your turtle